Piano Primo
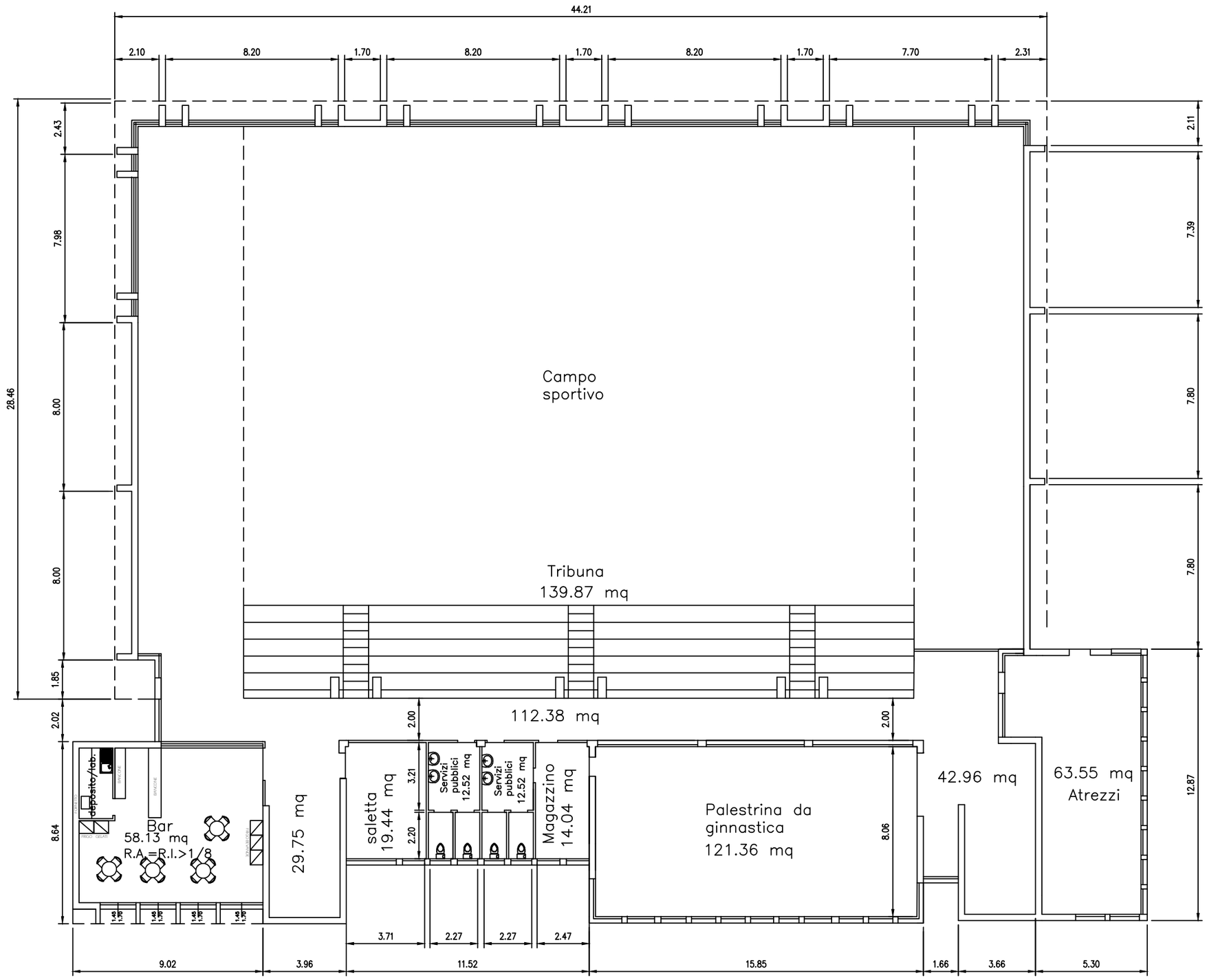
Superfice tot = 636.67 mq